CENTRE HOSPITALIER DE GUÉRET
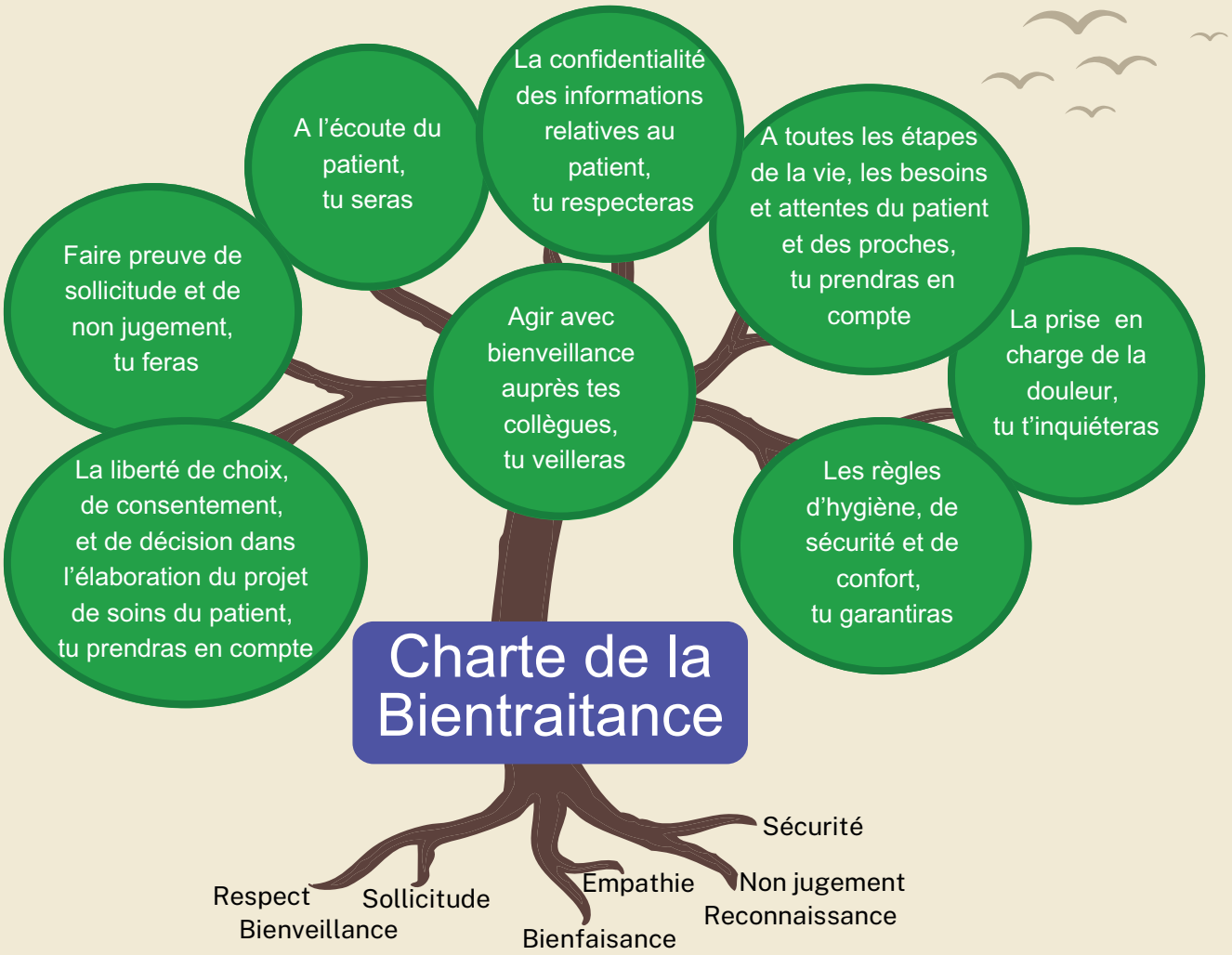
Charte de la bientraitance